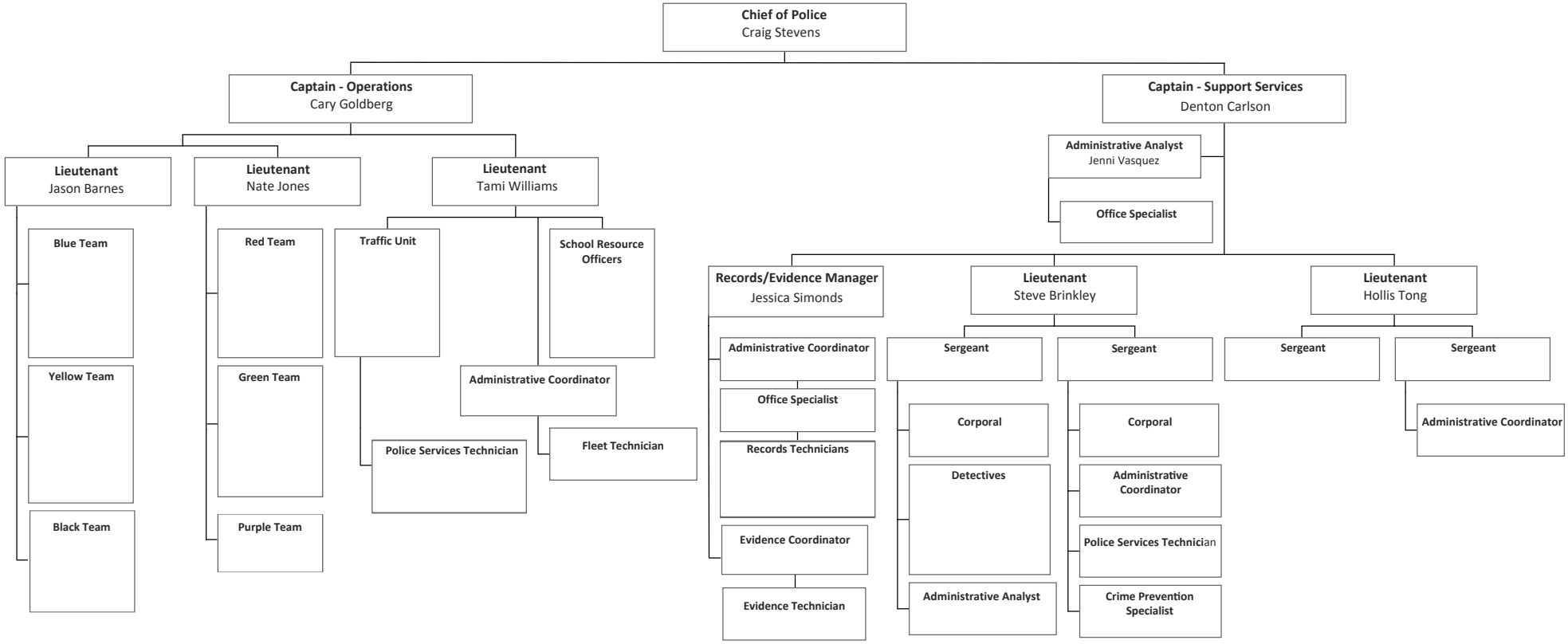City of San Ramon
Police Services
FY 2020-2021