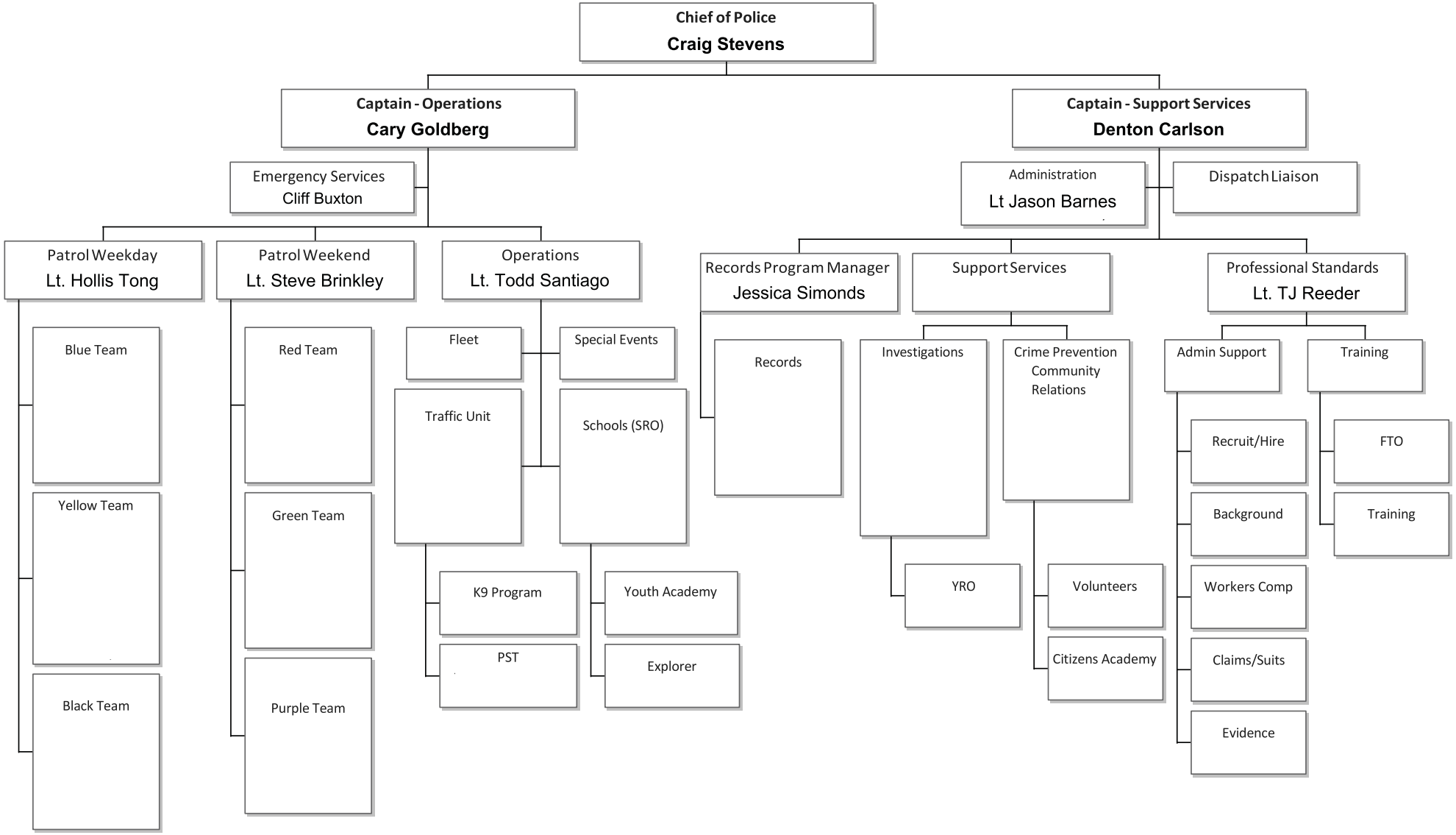City of San Ramon
Police Services
FY 2018-19